



NOTICE OF CLOSURE OF PUBLIC ROAD

Bourke Shire Council (**Council**) hereby gives Notice that after the expiry of twenty-eight (28) days from the date of this Notice, it intends pursuant to section 38A of the Roads Act 1993 (NSW) to close the following land as a public road by publishing a notice to that effect in the New South Wales Government Gazette:

Lot 1 in Deposited Plan of Acquisition 1281795 being part of the land within certificate of title Volume 2772 Folio 229 as shown on the attached plan.

Pursuant to section 38F(1) of the Roads Act 1993 (NSW), the owner/s of the land adjoining the public road or any authority may apply to the Land and Environment Court for a declaration that the land should not be closed as public road. Such application must be made within twenty-eight (28) days of the date of this Notice.

Any queries with respect to this Notice should be directed to Council's General Manager, Leonie Brown, 29 Mitchell Street, Bourke, Phone: 6830 8000.

Leonie Brown
General Manager
6 March 2025

CHR	BEARING	DISTANCE	DESCRIPTION	ORIGIN
A	104° 38' 30"	0.005	GP FD	DP 428836
B	278° 16'	0.82	GR ROD FD	DP 1125482
C	86° 20' 20"	0.635	GR ROD FD	DP 846356
D	342° 45'	1.355	GP	PLACED
E	342° 54'	0.575	GP	PLACED
G	284° 30'	1.12	GR ROD FD	DP 846356
H	1° 42' 30"	5.005	GR ROD FD	DP 846356
J	115° 06'	0.535	GR ROD FD	DP 846356

MARK	MG	COORDINATES	CLASS	PU	METHOD	STATE
SS 5428	EST	315953.028	B	0.02	FROM SCANS	FOUND
PM 70891	EST	6518970.795	C	0.02	FROM SCANS	FOUND
PM 70851	EST	318173.422	B	0.02	FROM SCANS	FOUND

MARK	MG	COORDINATES	CLASS	PU	METHOD	STATE
SS 5428	EST	315953.028	B	0.02	FROM SCANS	FOUND
PM 70891	EST	6518970.795	C	0.02	FROM SCANS	FOUND
PM 70851	EST	318173.422	B	0.02	FROM SCANS	FOUND

MARK	MG	COORDINATES	CLASS	PU	METHOD	STATE
SS 5428	EST	315953.028	B	0.02	FROM SCANS	FOUND
PM 70891	EST	6518970.795	C	0.02	FROM SCANS	FOUND
PM 70851	EST	318173.422	B	0.02	FROM SCANS	FOUND

MARK	MG	COORDINATES	CLASS	PU	METHOD	STATE
SS 5428	EST	315953.028	B	0.02	FROM SCANS	FOUND
PM 70891	EST	6518970.795	C	0.02	FROM SCANS	FOUND
PM 70851	EST	318173.422	B	0.02	FROM SCANS	FOUND

MARK	MG	COORDINATES	CLASS	PU	METHOD	STATE
SS 5428	EST	315953.028	B	0.02	FROM SCANS	FOUND
PM 70891	EST	6518970.795	C	0.02	FROM SCANS	FOUND
PM 70851	EST	318173.422	B	0.02	FROM SCANS	FOUND

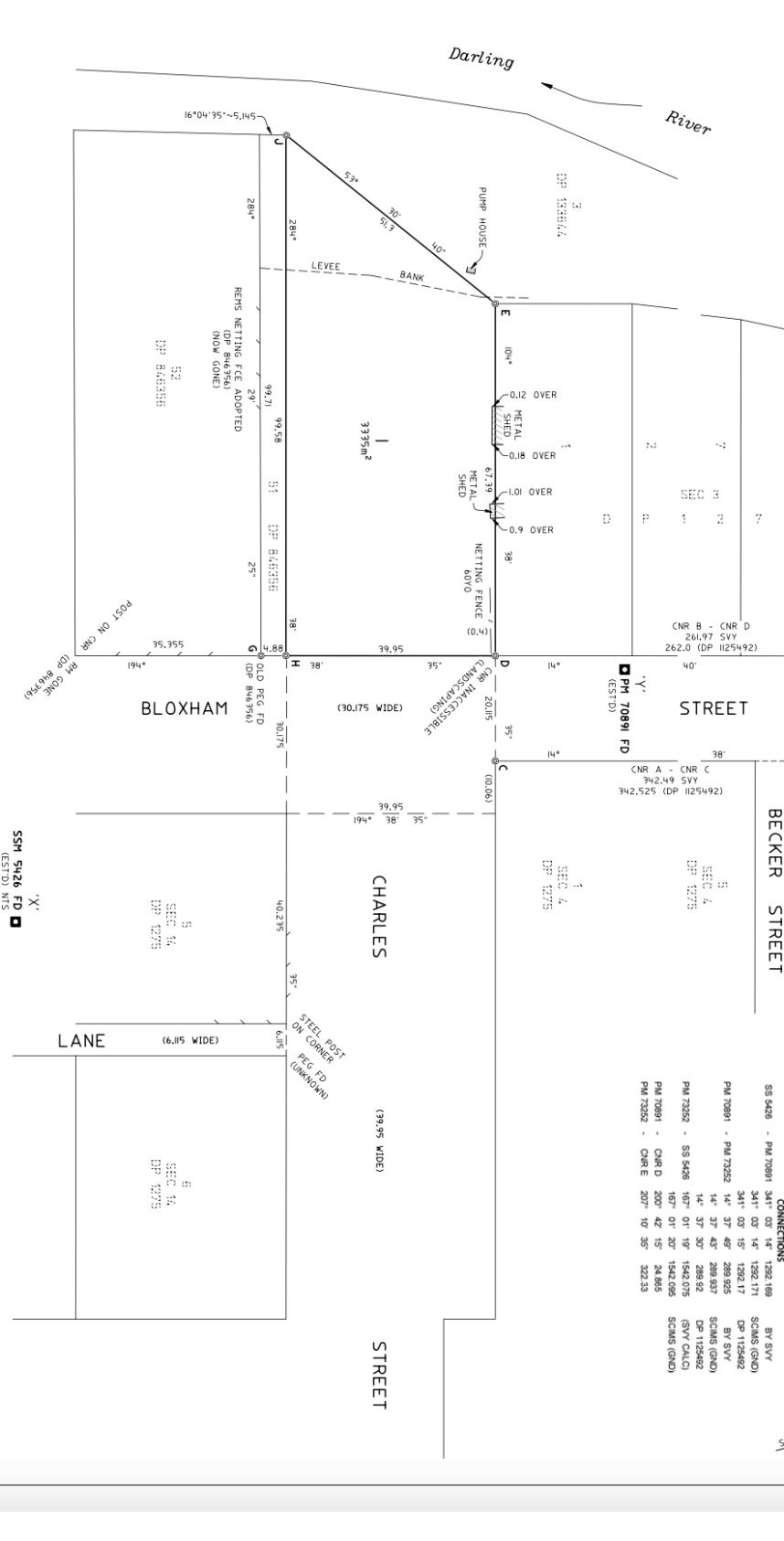

Surveyor: MATTHEW G. THORNE
 Date of Survey: 19/02/2024
 Surveyor's Ref: IZ218302C.DP

PLAN OF ACQUISITION FOR ROAD PURPOSES UNDER THE ROAD ACT 1993 OF PART OF THE LAND WITHIN CERTIFICATE OF TITLE VOLUME 2772 FOLIO 229
 Surveyor's Ref: IZ218302C.DP

LGA: BOURKE
 Locality: LOUTH
 Subdivision No: —

Registered
 24/07/2024
 DP 1281795

